

2009–10

E D U C A T I O N

Webinars for Educators

Explore works of art and museum resources right at your computer through interactive online discussion and activities. Each live 75-minute session with Museum staff includes a range of activities that may be adapted for students. All participants receive digital classroom resource materials, as well as a recording of the session, which they may watch at any time or use with students.

Participants must have access to a computer with high-speed Internet access. A headset with built-in microphone is recommended for full participation.

For further information about teacher programs please call (212) 570-3985 or email teachers@metmuseum.org. To register, please fill out the Registration Request Form (see page 2). Enrollment for all programs is limited and on a first-come, first-served basis.

Fee: \$10 per session

Online Open Houses

These two events are **free of charge**, but require an RSVP via email. Please contact us at teachers@metmuseum.org and provide your name and name of your school.

Tuesday, October 6, 2009
6:00–7:15 P.M. (ET)

Thursday, February 25, 2010
6:00–7:15 P.M. (ET)

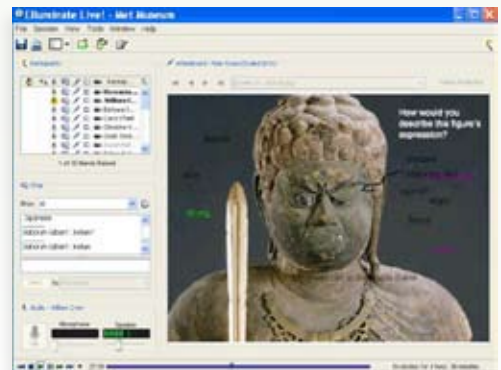
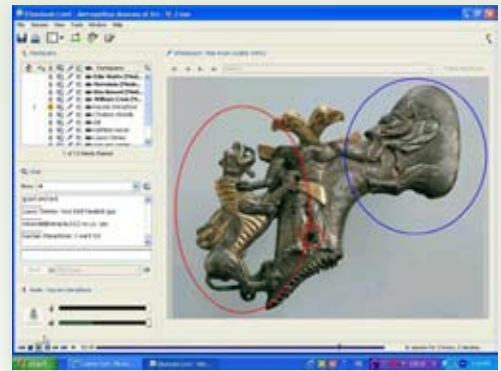

Webinar Schedule

Math and Geometry in Art

Tuesday, July 7, 2009
4:00–5:15 P.M. (ET)

Planning a Self-Guided Visit to the Met

Thursday, July 30, 2009
4:00–5:15 P.M. (ET)

Johannes Vermeer

Tuesday, October 13, 2009
6:00–7:15 P.M. (ET)

The Art and Science of Objects Conservation

Thursday, November 19, 2009
6:00–7:15 P.M. (ET)

A Walk through The New American Wing

Thursday, December 3, 2009
6:00–7:15 P.M. (ET)

El Greco and His Times

Thursday, December 10, 2009
8:00–9:15 P.M. (ET)

Greek and Roman Art

Thursday, January 7, 2010
8:00–9:15 P.M. (ET)

Twentieth-Century American Art

Wednesday, January 13, 2010
8:00–9:15 P.M. (ET)

Looking at Landscapes

Thursday, January 21, 2010
8:00–9:15 P.M. (ET)

Planning a Self-Guided School Visit to the Met

Tuesday, March 16, 2010
6:00–7:15 P.M. (ET)

Math and Geometry in Art

Thursday, April 8, 2010
6:00–7:15 P.M. (ET)

The Art of the Ancient Near East

Thursday, April 29, 2010
6:00–7:15 P.M. (ET)

Communities around the World

Thursday, May 6, 2010
6:00–7:15 P.M. (ET)

The Metropolitan Museum of Art's teacher-training programs and accompanying materials are made possible by the Sherman Fairchild Foundation, Inc., StratREAL Foundation USA, Wachovia Foundation, and the Leon Lowenstein Foundation, Inc.



Registration Request Form

Programs for Teachers

To apply, please complete this registration request form electronically and email as an attachment to: teachers@metmuseum.org.

Or print and mail with payment to:
The Metropolitan Museum of Art
Education—Youth Programs
Attn: Rebecca Ruderman/Teacher Programs
1000 Fifth Avenue
New York, NY 10028-0198

*This is a registration request **only**; written confirmation will be sent within two weeks of receiving this form.*

Incomplete request forms will not be processed.

Please submit one form per program and one payment per program.

TITLE OF PROGRAM: _____ Program date: _____

Name _____

Address (home) _____

City _____ State _____ Zip code _____

Telephone _____ Email _____

School _____ Grade level taught _____

School address _____

City _____ State _____ Zip code _____

Subject(s) _____

Telephone _____ Email _____

Would you like to receive information about Education at the Met? Yes No

APPLICATION FEE

I have enclosed a check made payable to The Metropolitan Museum of Art

I have provided my credit card information below

VISA MASTER CARD AMERICAN EXPRESS DISCOVER

Card number: _____

Expiration date: _____

Signature: _____